

Test Report



Report No. A222027618010100201

Company Name BRIDGELUX,INC
shown on Report

Address 46410 FREMONT BOULEVARD,FREMONT,CA 94538 USA

The following sample(s) and sample information was/were submitted and identified by/on the behalf of the applicant

Sample Name CSP-LED

Part No. BXCP-(AA)(B)-(C)(D)(E)--(F)(GG)-(H)-(KK)

Sample Received Date Jul. 1, 2022

Testing Period Jul. 1, 2022 to Jul. 6, 2022

Test Requested As specified by client, to test Fluorine (F), Chlorine (Cl), Bromine (Br), Iodine (I) in the submitted sample(s).

Test Method Please refer to the following page(s).

Test Result(s) Please refer to the following page(s).



Tested by

Guoqing Dai

Approved by

Wenjun Wang

Wenjun Wang
Technical Director

Reviewed by

Guangye Feng

Date

Jul. 7, 2022

No. R200821703

Centre Testing International Group Co.,Ltd. Shunde Branch

Yongying Building, Section 2, No.8, East of Rongqi Avenue, Ronggui, Shunde District, Foshan, Guangdong, China

Test Report

Report No. A222027618010100201

Page 2 of 4

Test Method

Test Item(s)	Test Method	Measured Equipment(s)
Fluorine (F)	Refer to EN 14582:2016	IC
Chlorine (Cl)	Refer to EN 14582:2016	IC
Bromine (Br)	Refer to EN 14582:2016	IC
Iodine (I)	Refer to EN 14582:2016	IC

Test Result(s)

Tested Item(s)	Result	MDL
Fluorine (F)	N.D.	10 mg/kg
Chlorine (Cl)	N.D.	10 mg/kg
Bromine (Br)	N.D.	10 mg/kg
Iodine (I)	N.D.	10 mg/kg

Sample/Part Description White/yellow body (Tested as a whole)

Remark: The sample(s) was tested as a whole, because it's impossible to disassemble or separate it by current equipment and technology.
The result(s) shown on this report may be different from the content of any homogeneous material.
Information Statement: Products are sold to different countries or regions, with different naming or model rules.
According to the client's statement, the Company Name shown on Report in this report and the Company Name shown on Report in the report A2220276180101002 are the buyer- manufacturer relations, the test result(s) of this report is/are presented in reference to the result(s) that reported in A2220276180101002.

-MDL = Method Detection Limit

-N.D. = Not Detected (<MDL)

-mg/kg = ppm = parts per million

Note: The testing data and result(s) in this report is(are) just for scientific research, education, internal quality control and product development etc.

分有A
GROUP刚专月
esting S

Test Report

Report No. A222027618010100201

Page 3 of 4

Test Process

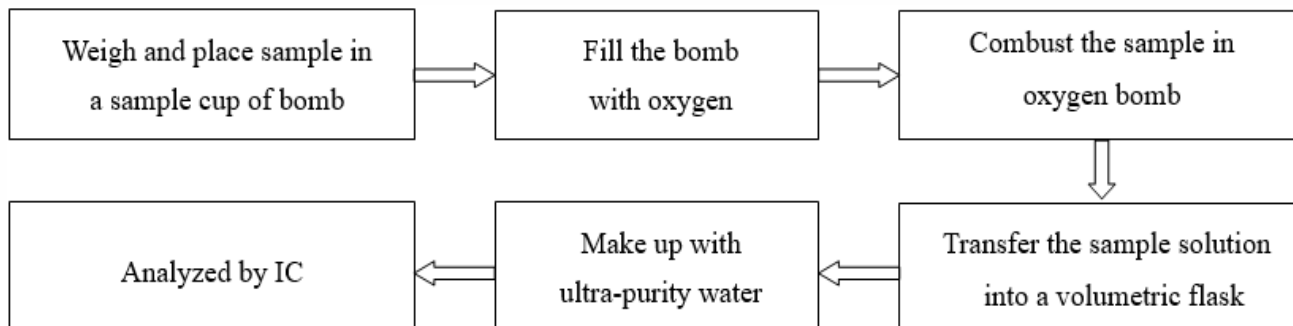

Test Report

Report No. A222027618010100201

Page 4 of 4

Photo(s) of the sample(s)

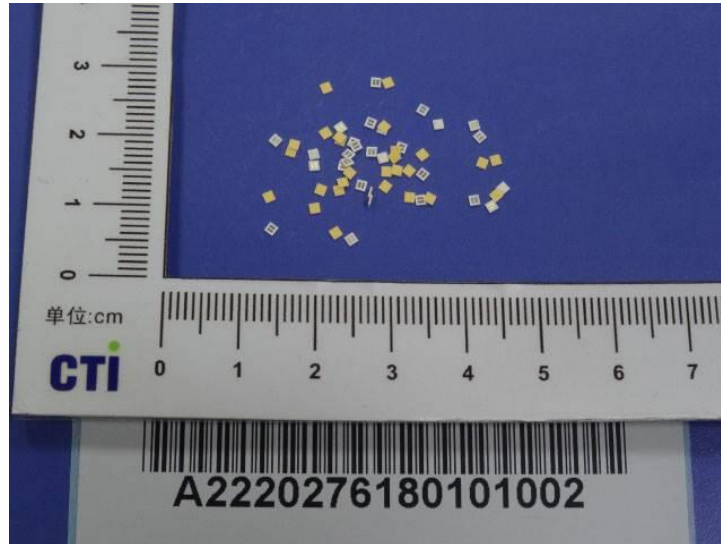

Statement:

1. This report is considered invalid without approved signature, special seal and the seal on the perforation;
2. The Company Name shown on Report and Address, the sample(s) and sample information was/were provided by the applicant who should be responsible for the authenticity which CTI hasn't verified;
3. The result(s) shown in this report refer(s) only to the sample(s) tested;
4. Without written approval of CTI, this report can't be reproduced except in full;
5. In case of any discrepancy between the English version and Chinese version of the testing reports (if generated), the Chinese version shall prevail.

*** End of report ***

公
顺
德
分
公
司